Proposed Project at Mouza-Jalalkhanbar, J.L. No-310, Plot No-518, Khatian No-3639, 3640, 3641, 3669, Ward No-20, Athilagori, under Contai Municipality, P.O. & P.S.-Contai, District-Purba Midnapore, Pincode-721401, West Bengal

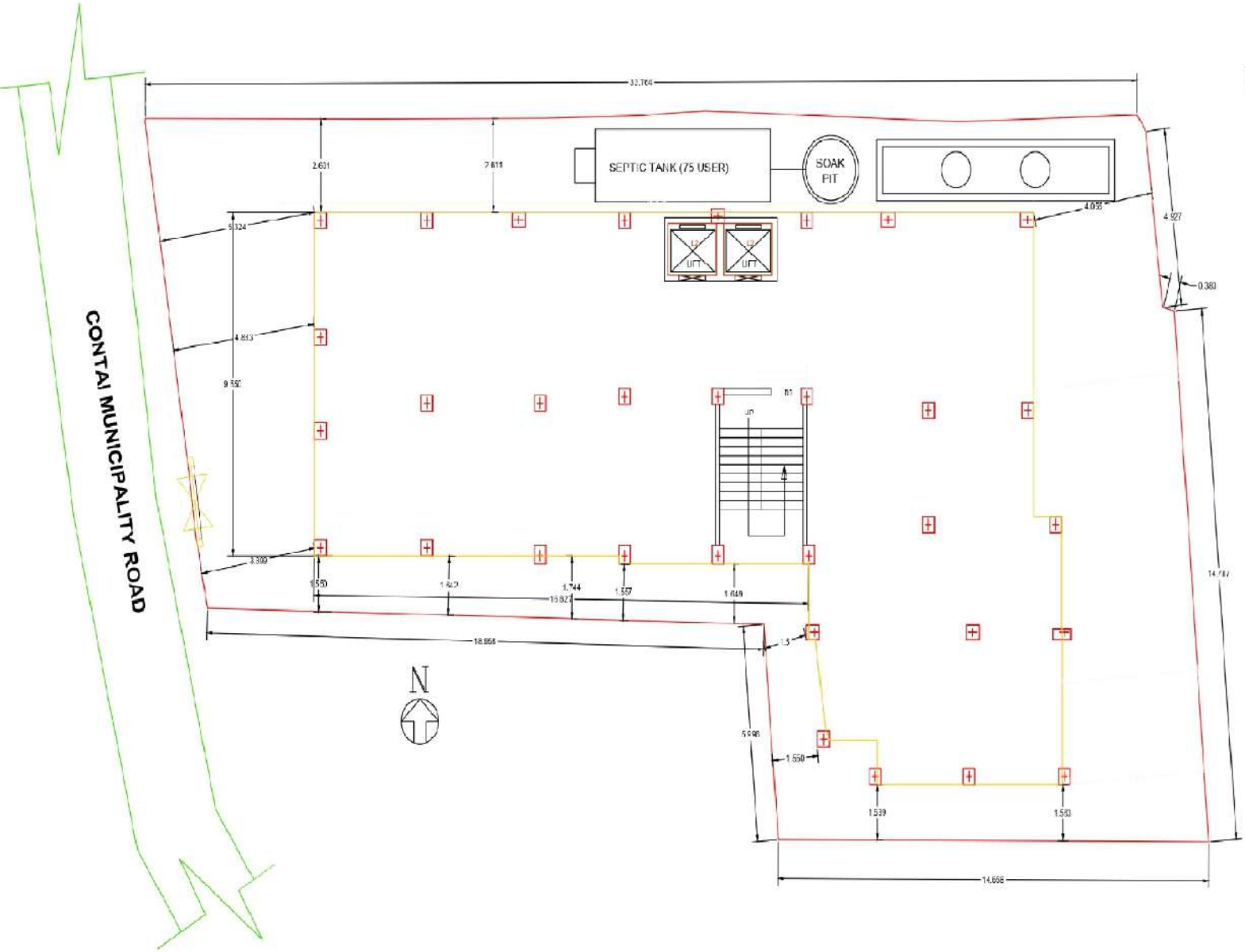

LATITUDE : 21.777157

LONGITUDE : 87.729263

NNT REAL ESTATE PRIVATE LIMITED

Tirak Kumar Pal

DIRECTOR

SIGNATURE OF OWNER